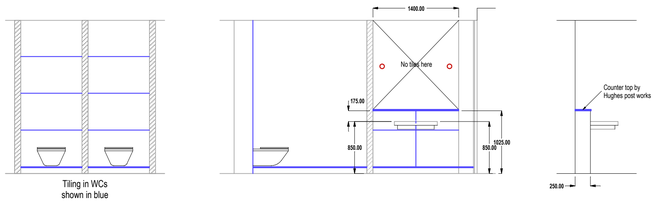

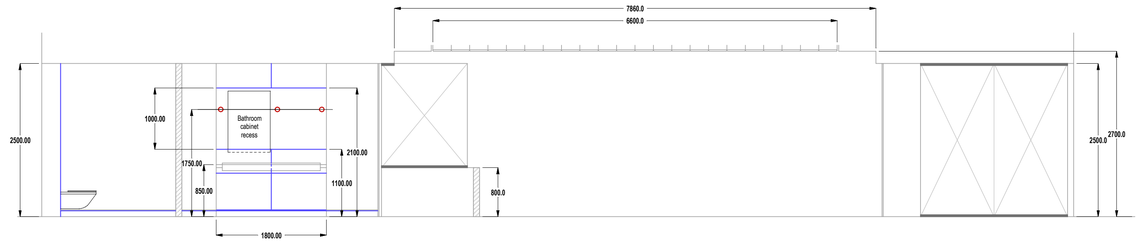

Ground floor
proposed refurbishment works

Scale - 1 : 50

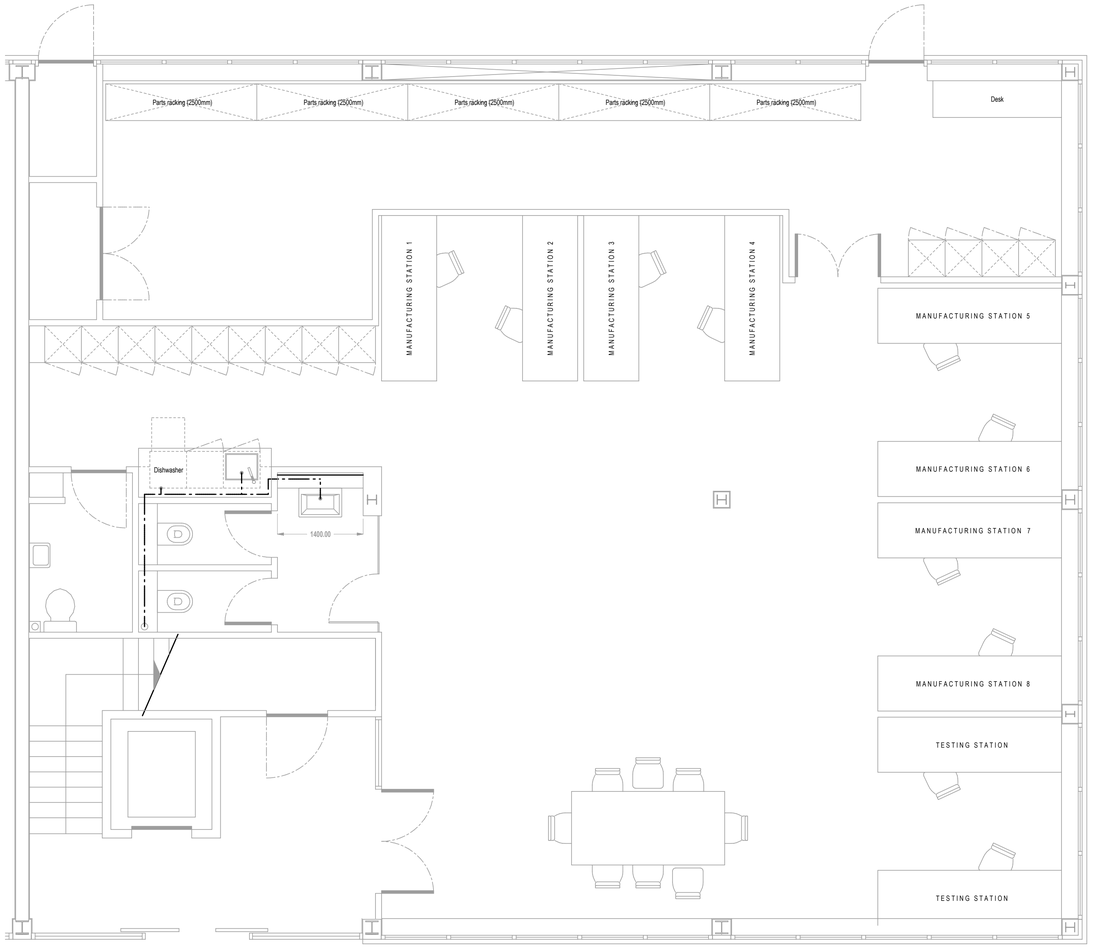

First floor
proposed refurbishment works

Scale - 1 : 50

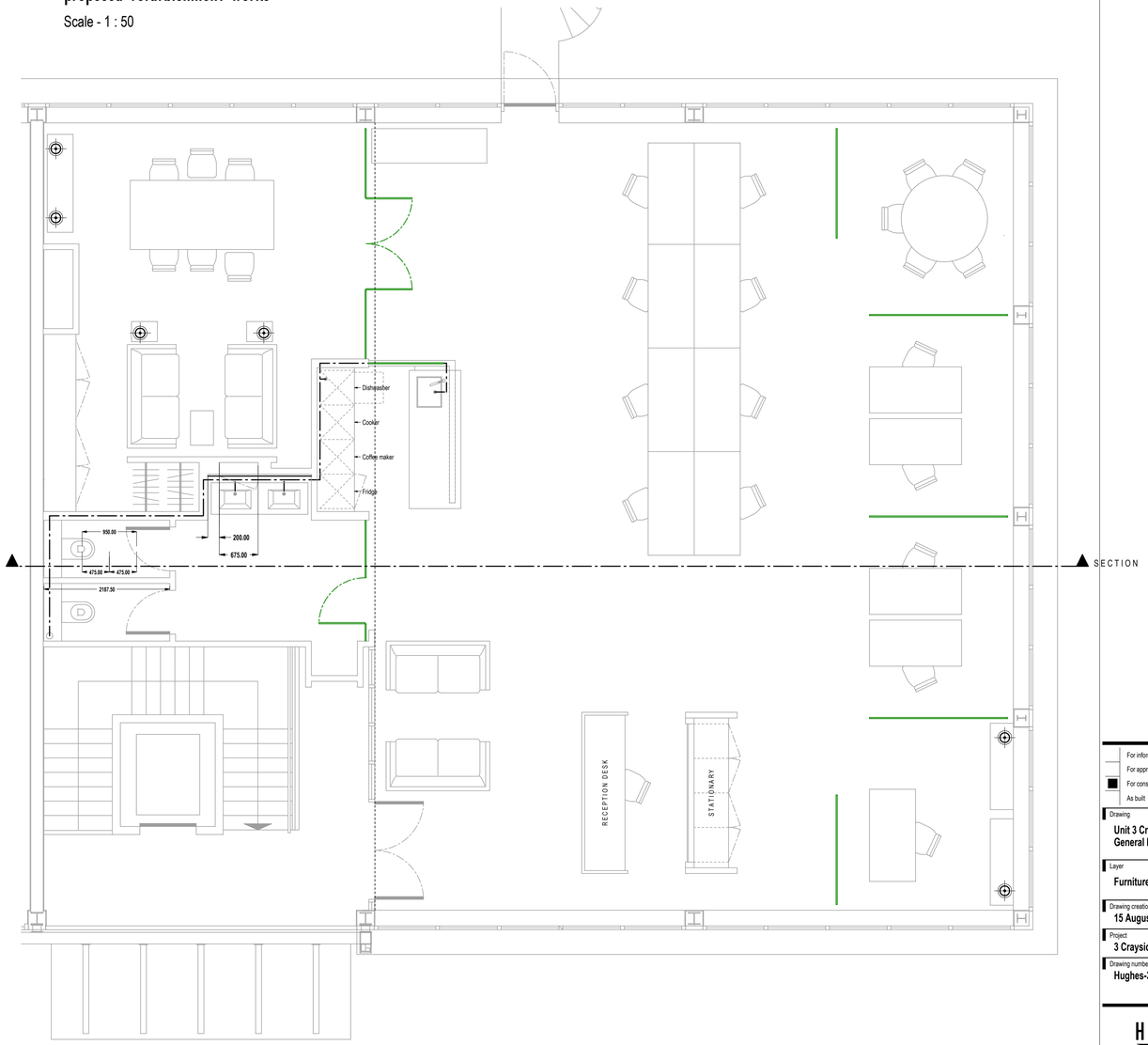

Key - security

- Mortice lock contacts (to detect when door is locked)
- Door or window contact (to detect when door or window is closed)
- Magnetic door lock (Maglock) or deadbolt
- EXIT Illuminated / maintained exit sign
- Movement sensor (single detection)
- Movement sensor (dual detection)
- Infra-red break beam detector
- CCTV camera

Key - panel symbols

- Electrical panel - wall mounted at high level or on ceiling
- Electrical panel - wall mounted at mid level
- Electrical panel - wall mounted at low level

Suggested panel heights are shown
Heights are FFL to bottom of panels
Check with architects and building control for approval

For information
For approval
For construction
As built

© Copyright of this document (including its electronic form) and the designs described inside with Hughes Electra Ltd

Drawing
Unit 3 Crayside Industrial Park
General layout and refurbishment

Layer
Furniture layout

Drawing creation date	Drawing revision date
15 August 2015	18 December 2015

Project	Scale
3 Crayside	A1 @ 1:50 (1:100)

Drawing number	Rev
Hughes-3CIP-DH-X102-F6	F6

HUGHES
ELECTRA

Hughes Electra / T 01959 565 555 / E projects@hugheselectra.co.uk
3 The Old Yard, Rectory Lane, Brasted, Kent, TN16 1JP